

Horn in F 1

# WOSENKU

VERSIE JONGNBE 2019 AUDITIE

Trad. / arr. Willem van Merwijk

solo - freely

$\text{♩} = 120$

A

B

C

D

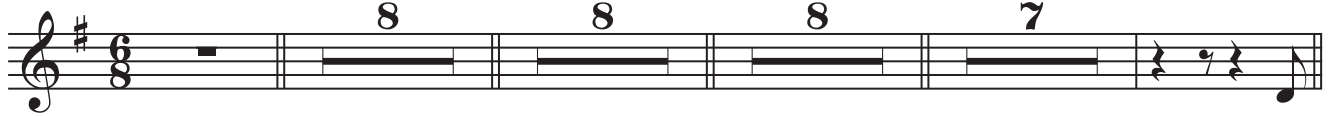

E

F

G

H

I

J

K

L

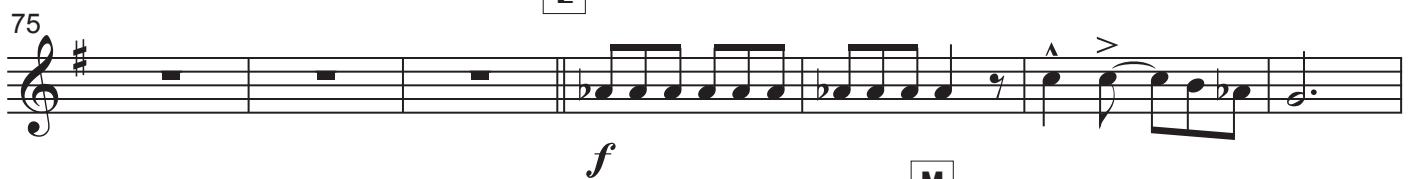

M

N

88

*solo* freely

95

103

P

109

116

122

Q

R

128

135

S

141

147

152

154

U

6

V

181

*dialogue with choir - softly*

190

W

X

199

1. 2.

7

*f*

211

212

*ff*

Y
